

Existing elevation
Adjacent facade unchanged

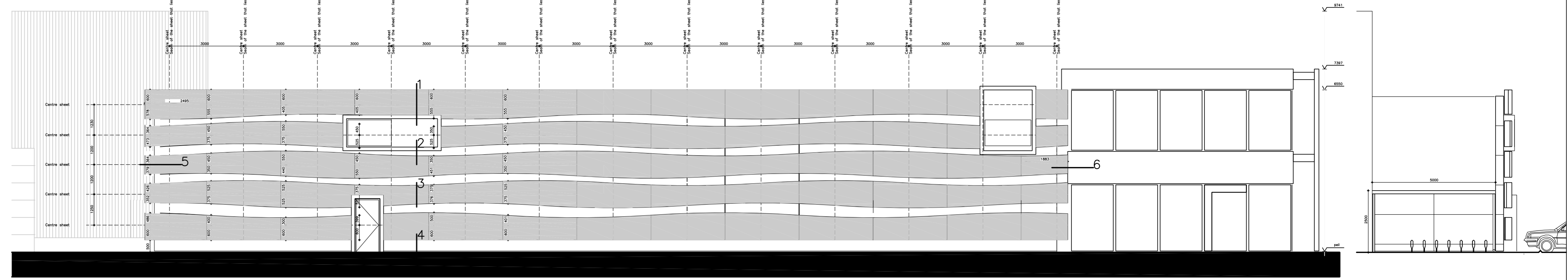

Elevation new facade
Adjacent facade unchanged

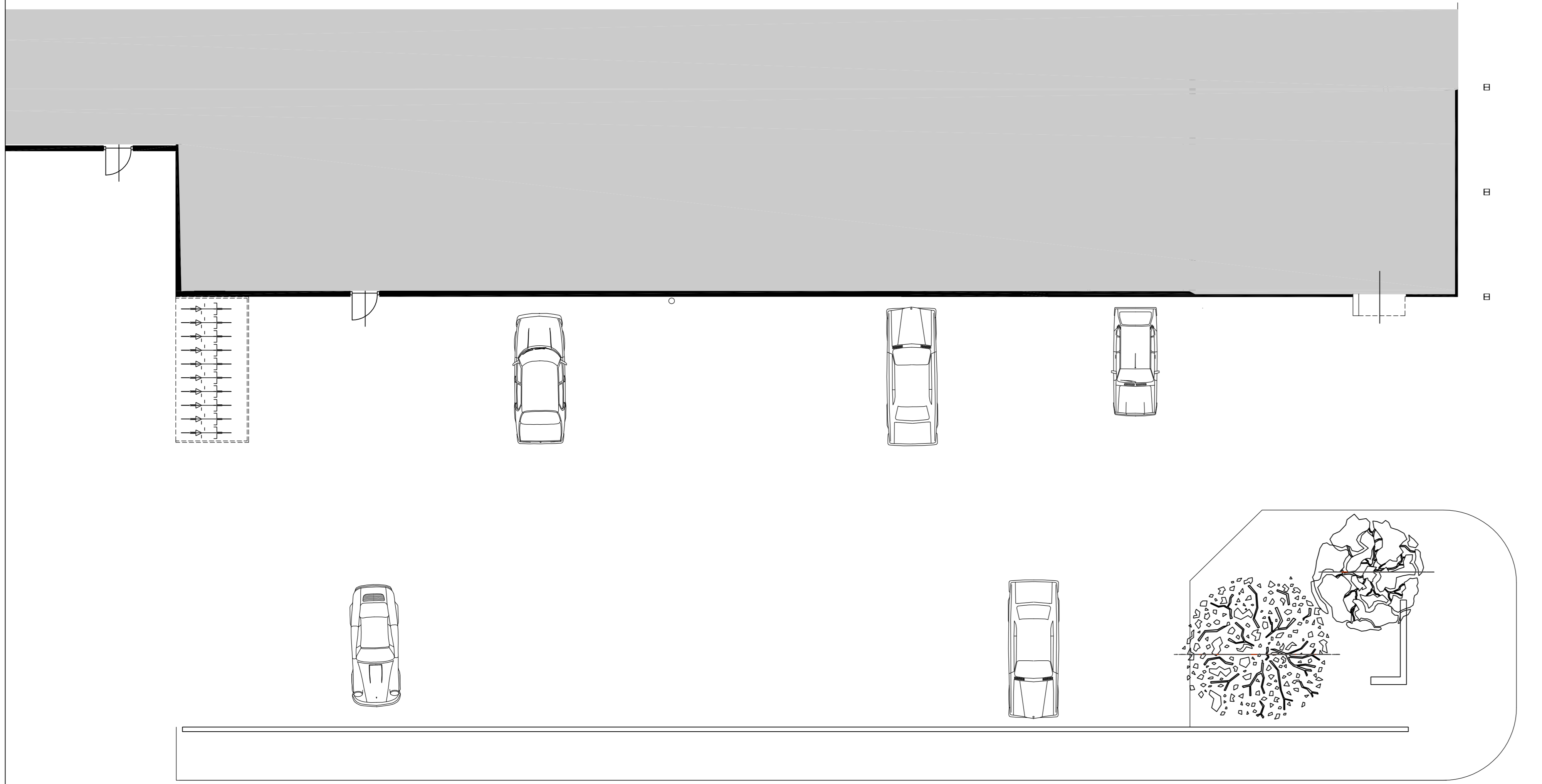

Existing plan

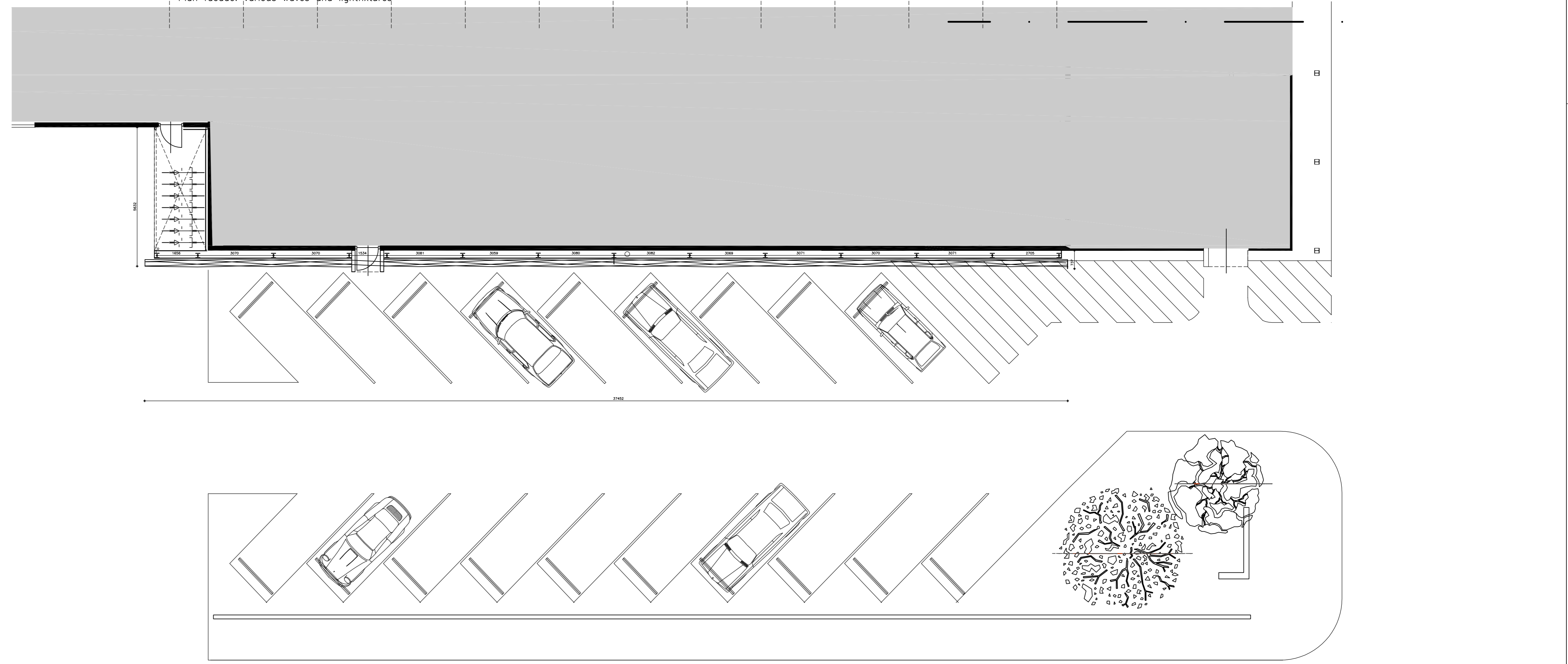

Plan facade

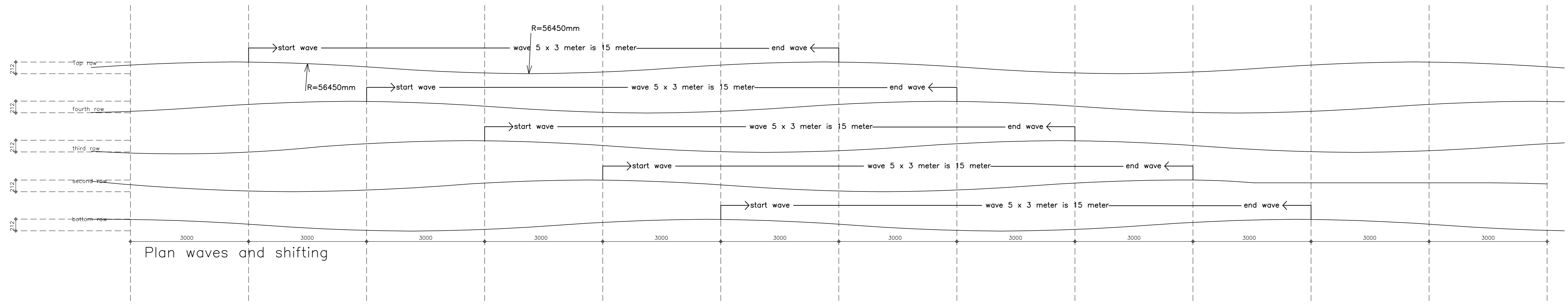

Plan waves and shifting

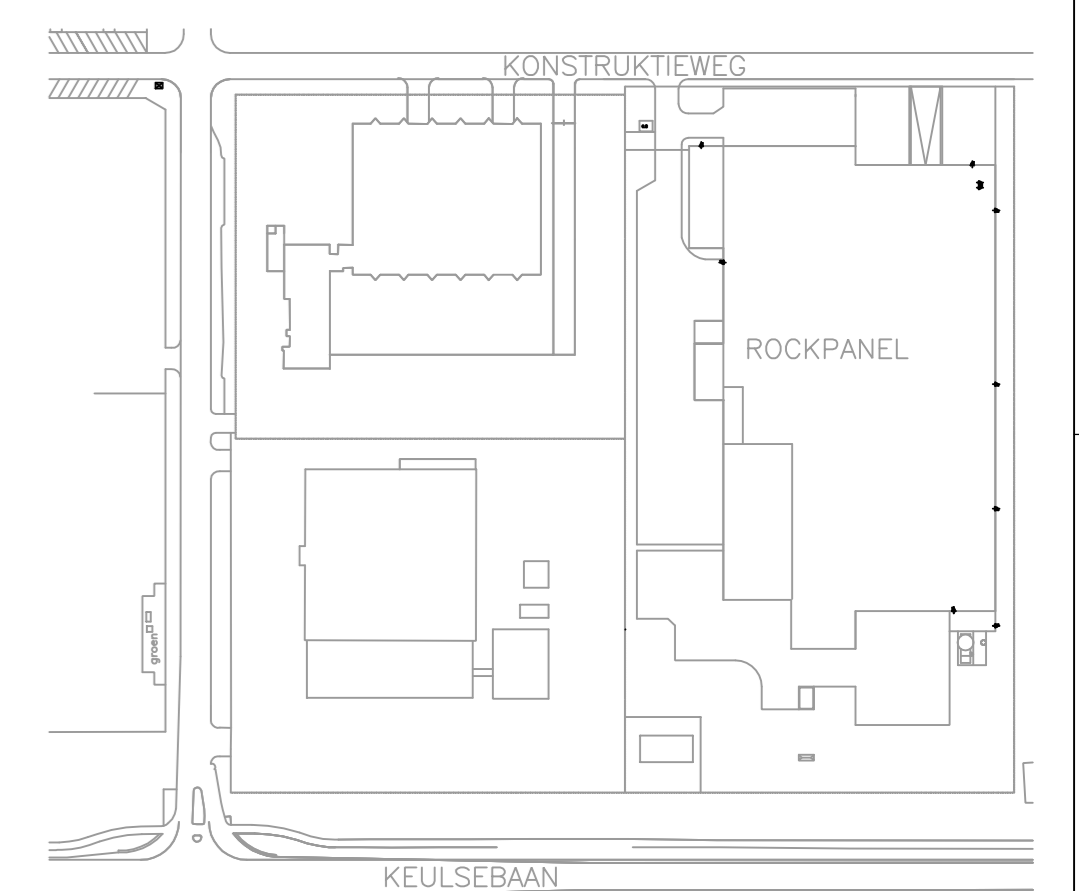

Plan site 1:2000

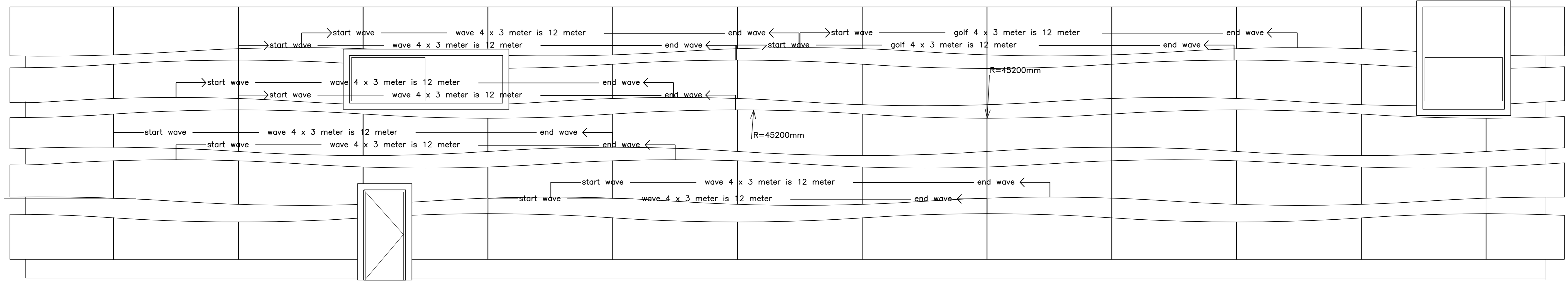

Elevation waves and shifting

ARCHITECTEN AAN DE MAAS
 Westwallen, Sluis de Jong
 Alsewijksestraat 7, Postbus 3001, 6300 MB Maastricht, T 043 381 50 00, F 043 381 50 30
 info@aan-de-maas.nl, www.aan-de-maas.nl

Projectontwerper: Luc Noolde
 Projectleider: Ron Heijerlingh
 Projectbeheerder: [naam]

Upgrade facade Rockpanel Roermond

Opdrachtgever: Rockpanel Roermond

Overname: Proposal

6		
5		
4		
3		
2		

Opsteller datum: 1 | 03.05.2005
 Schaal: 1:100
 Formaat: A1

505 01
 S 01